

217745 - BH

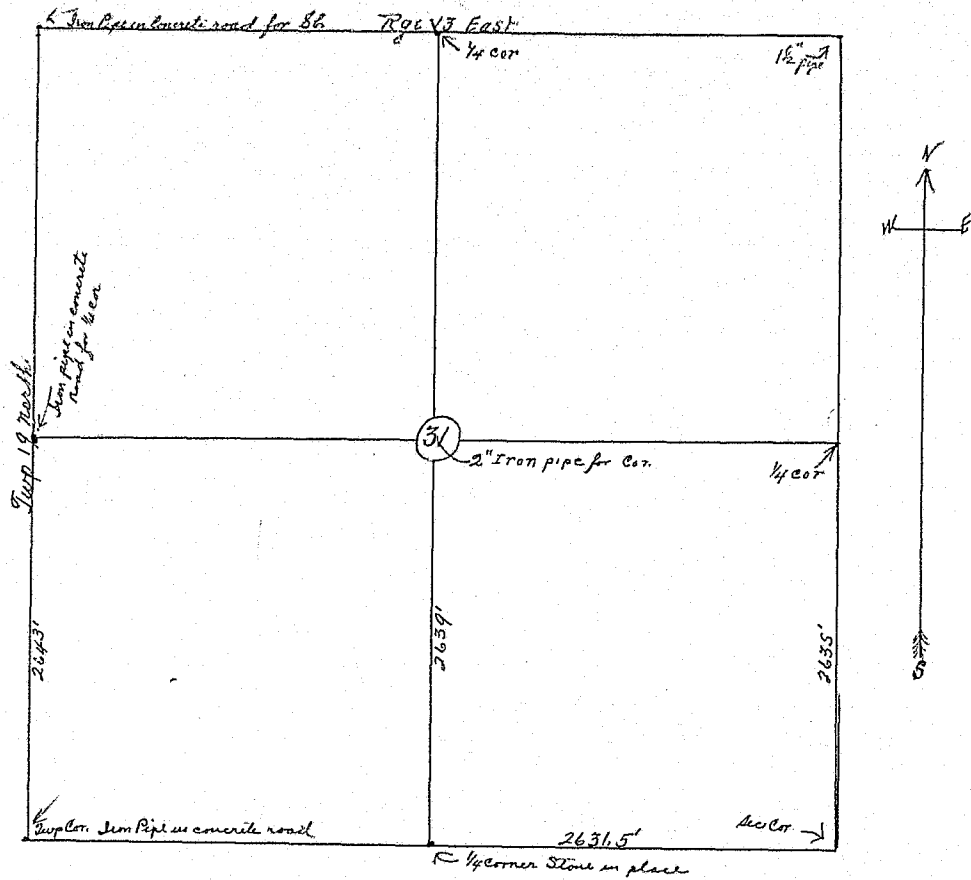

I hereby certify that I, Henry F. Thomas, the duly appointed deputy Tulsa County Surveyor have very carefully and accurately surveyed the southeast quarter of section thirty one (31) township nineteen (19) north, range thirteen (13) east in Tulsa County on the twentieth day of December, 1922, after due notice had been given the adjoining property owners and that the above plat of the said southeast quarter of said section 31 is a true and correct representation of said survey.

Henry F. Thomas, Deputy Tulsa
County Surveyor.

Subscribed and sworn to before me this 22nd day of December, 1922.

(SEAL) H. L. Sullivan, Notary Public.

My commission expires September 27th, 1923, *Authorized by Chas. Tingley Co. Sur.*

Filed for record in Tulsa County, Okla. on Dec. 29, 1922, at 11:00 A.M. and duly recorded in book 432, page 78, By F. Delman, Deputy, (SEAL) O.D. Lawson, County Clerk.