

Pipe Line Details

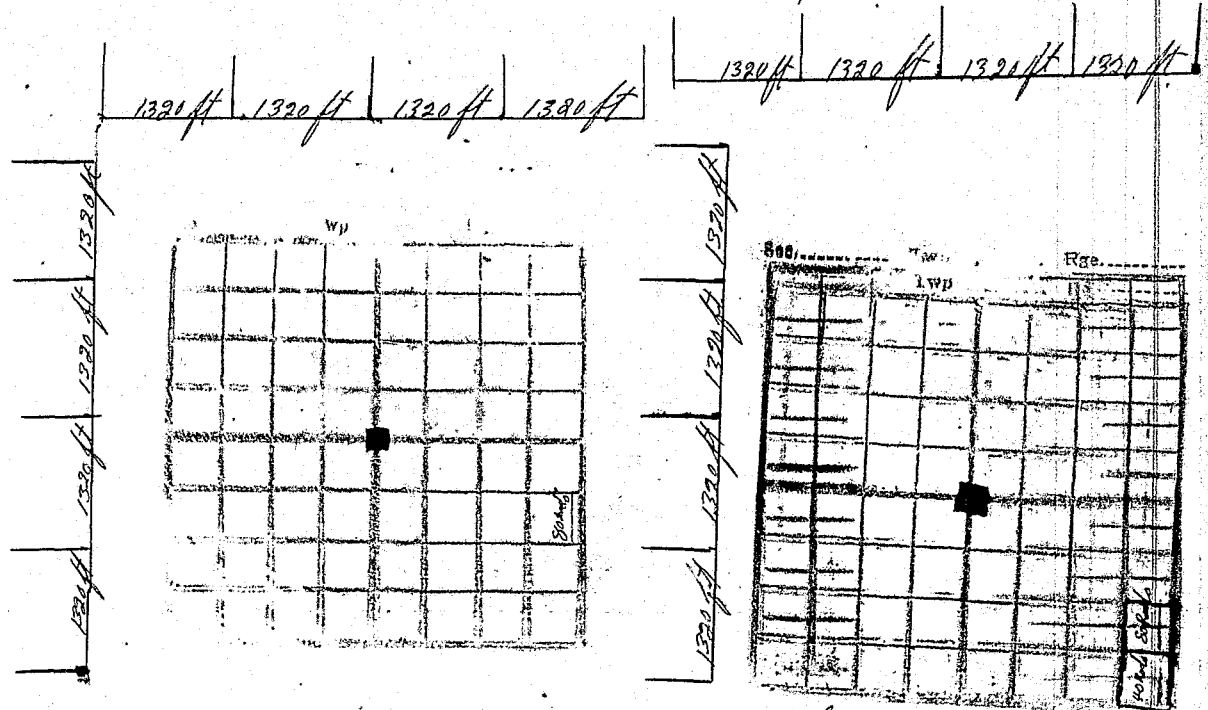

6" Line to Hallock Farm
 Section 29, Township 21, Range 13
 Completed --- 191 ---
 In Charge of ---

Filed for record in Tulsa, Tulsa County, Oklahoma, March 21, 1923, at 1:10 P. M.
 and recorded in Book 446, Page 284.

By Brady Brown, Deputy

(SEAL) O. G. Weaver, County Clerk.

225155-CB

RELEASE OF MORTGAGE

COMPARED

IN CONSIDERATION of the Payment of the debt secured thereby, THE INTER-STATE MORTGAGE TRUST COMPANY does hereby release the Mortgage for \$1500.00, made to it by Robert F. Shofield and Emma A Shofield, husband and wife, which is recorded in Book 114, on page 211, of the Mortgages records of Tulsa, ^{County} State of Oklahoma, conveying a part of :

Lot 4, in Block 155 in the City of Tulsa, according to the official plat and survey thereof, more particularly described as beginning at the southeasterly corner of Lot 4, Block 155, thence in a northerly direction along the easterly line of said lot, a distance of 65.4 feet; thence in a westerly direction and parallel with the northerly line of said lot a distance of 140 feet to the westerly line thereof; thence in a southeasterly direction along the westerly line of said lot a distance of 3.4 feet to the southwesterly corner thereof; thence in an easterly direction along the southerly line of said lot a distance of 153 feet to the place of beginning.

In Witness Whereof, THE INTER-STATE MORTGAGE TRUST COMPANY, has caused these presents to be signed by its Vice President, and its Corporate Seal to be hereunto affixed, duly attested this nineteenth day of March, 1923, at Parsons, Kansas.

(SEAL) THE INTER-STATE MORTGAGE TRUST CO.

BY E. M. Swatszel, Vice President

Attest: W.S. Harris, Secy.