

which may be suffered by reason of the maintenance, operations, or alterations of said line of pipe, if not mutually agreed upon, to be ascertained and determined by three disinterested persons, one to be chosen by the owner of the premises, one by The Tulsa Fuel & Manufacturing Company, its successors or grantees, and the third by the two chosen as aforesaid, and the award of any two of such three persons shall be final and conclusive.

Dated this 27 day of November, 1922.

Isaac Leppke

ACKNOWLEDGEMENT.

STATE OF KANSAS, }
COUNTY OF MARION, } SS.

Before me the undersigned, a Notary Public in and for said County and State on this 27 day of November, 1922, personally appeared Isaac Leppke, to me well known to be the identical person who executed the within and foregoing instrument, and acknowledged to me that he executed the same as his free and voluntary act and deed, for the uses and purposes therein set forth.

Witness my hand and official seal this 27 day of November, 1922.

My commission expires July 6, 1924.

(SEAL)

J.K. Warkentin, Notary Public.

PIPE LINE DETAILS.

Isaac Leppke, Farm, Section, 11, Township 21, Range 13, Completed - - -191- -

In Charge of - - - -

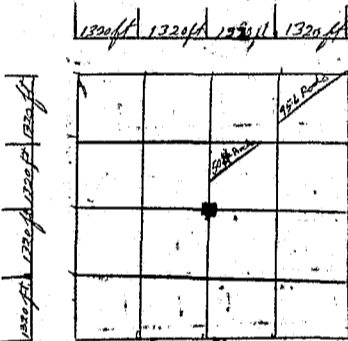

Filed for record at Tulsa, Tulsa County, Oklahoma, March 21, 1923, at 1:10 A.M. and recorded in Book 446 page 292.

By Brady Brown, Deputy.

(SEAL)

O.G. Weaver, County Clerk,

#225189 NS

RIGHT OF WAY AGREEMENT.

COMPARED

For and in consideration of the sum of Forty & no/100 - (\$40.00) - Dollars, to them in hand paid by F. Weidner, Supt., THE RECEIPT OF WHICH IS HEREBY ACKNOWLEDGED, J.S. Archer, Sr. and Mrs. Fena Archer do hereby grant to The Tulsa Fuel & Manufacturing Company, its successors or grantees, the right of way to lay, maintain, operate, relay, and remove all pipe lines for the transportation of gas, with the right of ingress and egress thereto, said right of way being more fully described by definite plat of location attached, situated in the County of Tulsa and State of Oklahoma, and on, over and through the following described land;

E $\frac{1}{2}$ of NE $\frac{1}{4}$ of Section 15, Township 21 North, Range 13 East of the Indian Base and Meridian, containing 80 acres, more or less.

The said grantors, their heirs or grantees, and the public are to fully use and enjoy the said premises, except the easement hereinbefore granted.

The said The Tulsa Fuel & Manufacturing Company for itself and its successors