

464

State of Oklahoma,)
County of Tulsa) ss.

Before me the undersigned, a Notary Public in and for said County and State, duly commissioned and acting, on this 12th day of July 1923, personally appeared, Elizabeth Davis, in her own right, Elizabeth Davis, Gdn. of Fred Davis, a minor, Ralph Davis, Guy Davis, Victor Davis, Harold Davis and Viola E. Worley, to me well known and being by me first duly sworn, upon oath state that they have read, understand and signed the within and foregoing instrument and that they signed the same as their free and voluntary acts and deeds for the uses and purposes therein set forth.

M. M. Spink, Notary Public

Seal reads--Com. exp. Jan. 19, 1927 (SEAL)

PIPE LINE DETAILS

6" Line to Halsell Farm, Section 27 Township 21 Range 13 Completed----191---

IN CHARGE OF-----

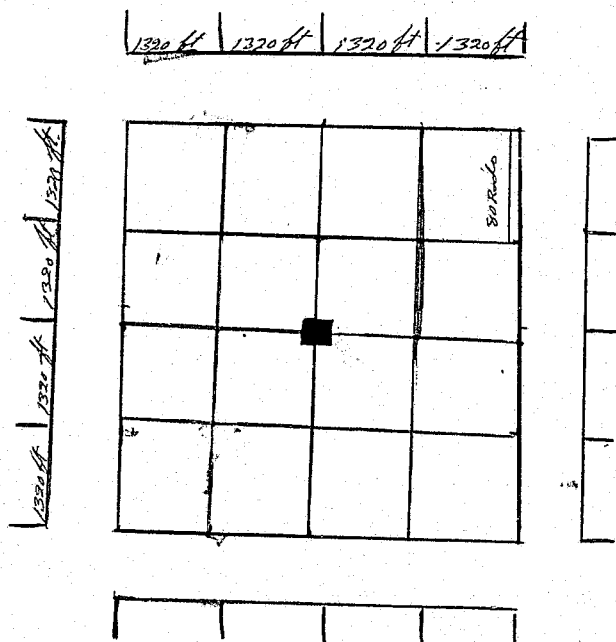

Filed for record in Tulsa County, Tulsa Oklahoma, Aug 7, 1923 at 1:30 o'clock P. M. in Book 464, page 548

By Brady Brown, Deputy

(SEAL)

O. G. Weaver, County Clerk

237510 C.J. COMPARED RIGHT OF WAY AGREEMENT.

For and in consideration of the sum of TWELVE AND NO/100 (\$12.00) Dollars, to me in hand paid by F. Weidner, Supt., the receipt of which is hereby acknowledged, Nellie Backward do hereby grant to The Tulsa Fuel & Manufacturing Company, its successors or grantees, the right of way to lay, maintain, operate, relay and remove a pipe line for the transportation of gas, with the right of ingress and egress thereto, said right of way being more fully described by definite plat of location attached, situated in the County of Tulsa and State of Oklahoma, and on, over and through the following described land:

SE $\frac{1}{4}$ of SE $\frac{1}{4}$ and E $\frac{1}{4}$ of SW $\frac{1}{4}$ of SE $\frac{1}{4}$ and SW $\frac{1}{4}$ of SW $\frac{1}{4}$ of SE $\frac{1}{4}$ of Sec. 24, T. 22N., Range 13 E., Tulsa County, Oklahoma

The said grantors, their heirs or grantees, and the public are to fully use and enjoy the said premises, except the easement hereinbefore granted,

The said Tulsa Fuel & Manufacturing Company, for itself and its successors or